

STATEMENT OF THE PLAN CASE NO. 2022010054

DOORS & WINDOWS SCHEDULE

MEMO	HEIGHT	DESCRIPTION
D1	1550	COLPASEBLE
D2	1000	FLUSH DOOR
D3	900	FLUSH DOOR
D4	750	FLUSH DOOR
W1	1500	FULLY GLAZED
W2	1200	FULLY GLAZED
W3	1000	FULLY GLAZED
W4	800	FULLY GLAZED
W5	600	FULLY GLAZED
W6	500	FULLY GLAZED

VALID UP TO :- 12/07/2027

Digitally signed by **Subhasis Das**
Date: 2022.07.13 19:00:17 +05'30'

Digitally signed by **Lakshman Chandra Bera**
Date: 2022.07.13 19:00:17 +05'30'

6. TENEMENTS & CAR PARKING CALCULATION :-

(A) RESIDENTIAL

MEMO	AREA (SQ.M)	COUNT	TOTAL COVERED AREA
GROUND FLOOR	215.89 SQ.M	1	215.89 SQ.M
1ST FLOOR	218.89 SQ.M	2	437.78 SQ.M
2ND FLOOR	218.89 SQ.M	2	437.78 SQ.M
3RD FLOOR	218.89 SQ.M	2	437.78 SQ.M
TOTAL	872.56 SQ.M	7	872.56 SQ.M

REQUIREMENT TO BE MET

MEMO	AREA (SQ.M)	REQUIREMENT
MINIMUM AREA	150.00	150.00
MAXIMUM AREA	400.00	400.00

7. SPECIFICATIONS

(A) PART - A

- 1. ASSESS NO. 11-07-23-004-76
- 2. DATE: 29/04/1977
- 3. PLACE: B.A. CALCUTTA
- 4. VOL. NO: 11
- 5. BEING NO: 1768
- 6. BEING NO: 9874
- 7. BEING NO: 9874
- 8. BEING NO: 11902-2021
- 9. BEING NO: 18002637
- 10. BEING NO: 18002637
- 11. BEING NO: 19223747
- 12. BEING NO: 19223747
- 13. BEING NO: 19223747
- 14. BEING NO: 19223747
- 15. BEING NO: 19223747
- 16. BEING NO: 19223747
- 17. BEING NO: 19223747
- 18. BEING NO: 19223747
- 19. BEING NO: 19223747
- 20. BEING NO: 19223747
- 21. BEING NO: 19223747
- 22. BEING NO: 19223747

DECLARATION OF OWNER / APPLICANT

I DO HEREBY DECLARE WITH FULL RESPONSIBILITY THAT THE ABOVE DRAWINGS HAVE BEEN MADE BY ME OR UNDER MY SUPERVISION AND TO THE BEST OF MY KNOWLEDGE AND BELIEF THEY COMPLY WITH ALL THE PROVISIONS OF THE BUILDING ACT, 1956 AND THE BUILDING REGULATIONS, 1968 AND THE COVENANTS AND CONDITIONS ATTACHED TO THE PLAN AND TO THE SITE CONDITIONS INCLUDING THE PRESENT EGRESS AND EXGRESS.

SIGNATURE OF OWNER / APPLICANT
KAMALESH SEAL (L.S. NO. -10207/1)

SIGNATURE OF REGISTERED ARCHITECT
SANTOSH KR. CHANDRABOR (GEO-TECH-167)

CERTIFICATE OF STRUCTURAL ENGINEER

THE STRUCTURAL DESIGN OF BOTH FOUNDATION AND BUILDING HAVE BEEN MADE BY ME CONSIDERING ALL THE RELEVANT FACTS AND I AM SATISFIED THAT THE STRUCTURE IS SAFE AND STABLE IN ALL RESPECTS UNDER THE ASSUMED LOADS AND CONDITIONS.

SIGNATURE OF REGISTERED STRUCTURAL ENGINEER
SANTOSH KR. CHANDRABOR (GEO-TECH-167)

DECLARATION OF L.B.S.

UNDERSTANDING HAS BEEN OBTAINED FROM THE INVESTIGATION RESULTS THAT THE EXISTING FOUNDATION IS SATISFACTORY AND NO FOUNDATION IMPROVEMENT IS REQUIRED FOR THE PROPOSED CONSTRUCTION. THE FOUNDATION SYSTEM SHALL BE CONSIDERED AS SAFE AND STABLE IN ALL RESPECTS.

SIGNATURE OF REGISTERED L.B.S. ENGINEER
SANTOSH KR. CHANDRABOR (GEO-TECH-167)

DECLARATION OF OWNER / APPLICANT

I DO HEREBY DECLARE WITH FULL RESPONSIBILITY THAT THE ABOVE DRAWINGS HAVE BEEN MADE BY ME OR UNDER MY SUPERVISION AND TO THE BEST OF MY KNOWLEDGE AND BELIEF THEY COMPLY WITH ALL THE PROVISIONS OF THE BUILDING ACT, 1956 AND THE BUILDING REGULATIONS, 1968 AND THE COVENANTS AND CONDITIONS ATTACHED TO THE PLAN AND TO THE SITE CONDITIONS INCLUDING THE PRESENT EGRESS AND EXGRESS.

SIGNATURE OF OWNER / APPLICANT
KAMALESH SEAL (L.S. NO. -10207/1)

FRONT ELEVATION
SCALE: 1:100



SECTION ON A-A
SCALE: 1:100



SECTION ON B-B
SCALE: 1:100



PROPOSED GROUND FLOOR PLAN
SCALE: 1:100

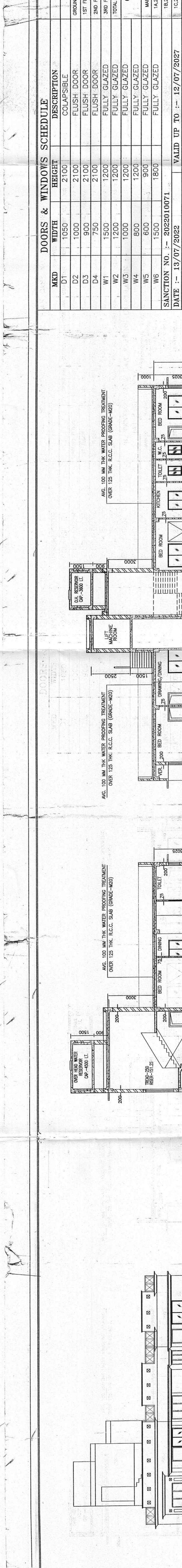

PROPOSED FIRST SECOND FLOOR PLAN
SCALE: 1:100

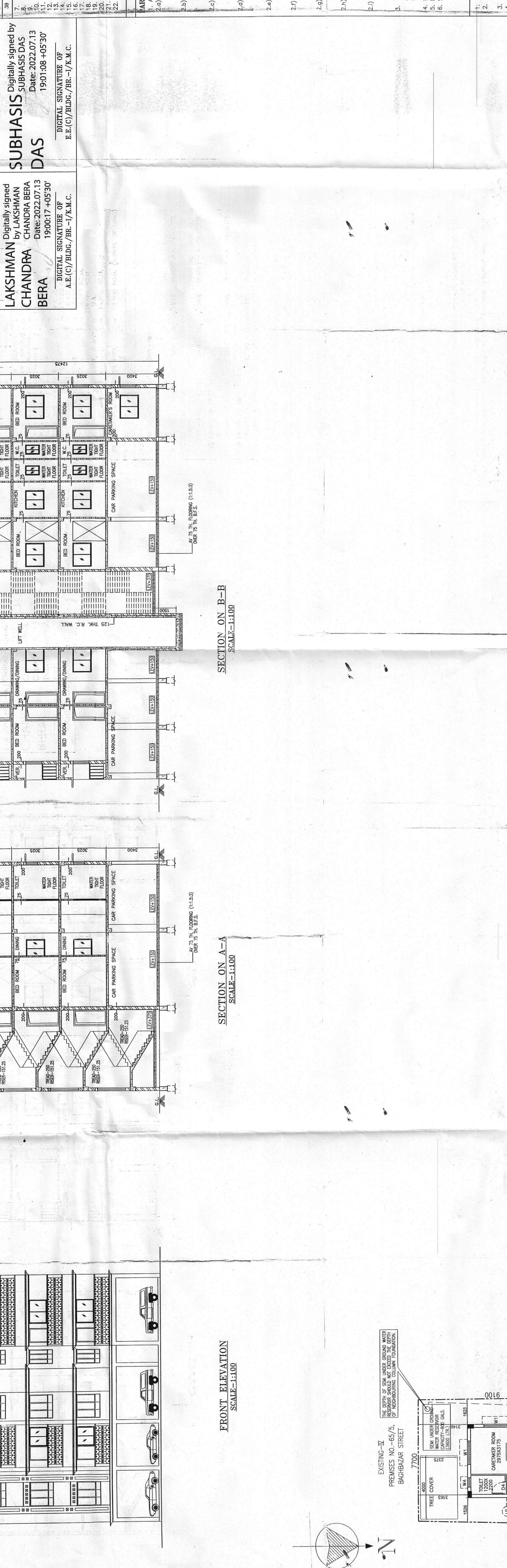

PROPOSED THIRD FLOOR PLAN
SCALE: 1:100



PROPOSED TERRACE FLOOR PLAN
SCALE: 1:100

